# Nijushi-no-Hitomi (Twenty-Four Eyes) Eigamura Park MAP
# 二十四只眼睛电影村 村内地图

A village of Showa era (around 1925) is reproduced in this park. The film version "Twenty-Four Eyes" taken from the masterpiece set in Shodoshima Island and written by Sakae Tsuboi, the film "The Eighth Day", and other dramas and commercial films are shot here. This park will take all visitors from adults to kids back in time to the ancient days. You can enjoy a nostalgic atmosphere of Tsuboi Sakae Memorial Museum, mini-theater, cafes, and souvenir shops.

重现以小豆岛为舞台的壶井荣的名作《二十四只眼睛》、电影《第八日的蝉》及各种电视剧、电视广告中出现的昭和村庄。壶井荣文学馆、微剧场、咖啡厅、土特产店等鳞次栉比，带您穿越时空到往昔怀旧的时代，无论大人、小孩都能享受到乐趣。

A set for the movie scene of Tanoura Branch School of Noma Elementary School. The view of the Setonaikai Sea through the window will sooth your mind.

苗羽寻常小学田铺分校的摄影布景。窗外广阔的濑户内海带给人们内心愉悦。

Gallery where you can enjoy images and photographs in the ambience of Showa era. "School lunch set" of Showa era and "Hishio-don" are popular in the restaurant Café Cinema Club.

这是充满昭和气息、可观看日本电影影像、照片的画廊。在Café电影俱乐部，昭和的"学生套餐"、"酱油盖饭"很有人气。

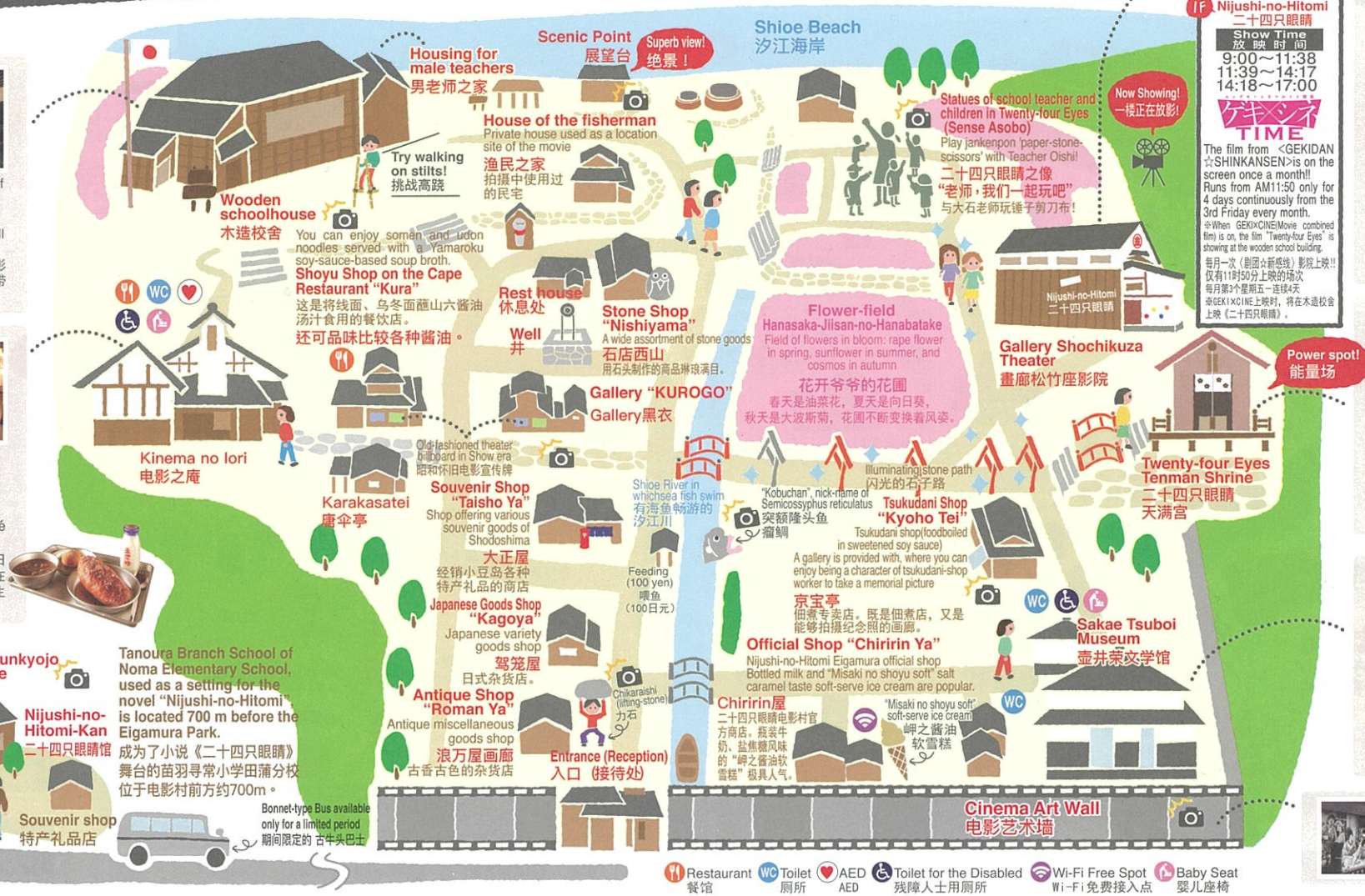


**Book Café (2F)**
書肆海風堂 Umikaze books 2F
1F Nijushi-no-Hitomi 二十四只眼睛

**Show Time 放映时间**
9:00～11:38
11:39～14:17
14:18～17:00

ゲキ×シネ TIME

The film from <GEKIDAN ☆SHINKANSEN>is on the screen once a month!!
Runs from AM11:50 only for 4 days continuously from the 3rd Friday every month.
※When GEKI×CINE(Movie combined film) is on, the film "Twenty-four Eyes" is showing at the wooden school building.
每月一次（劇団☆新感线）影院上映!!
仅有11时50分上映的场次
每月第3个星期五一连续4天
※GEKI×CINE上映时，将在木造校舍上映《二十四只眼睛》。

A relaxation space, the Book Café is on the 2nd floor of the building. You can enjoy nice view from the windows!

2楼设有咖啡书吧，是一个轻松舒适的放松空间。窗外风景无敌！

Old-fashioned movie theater retaining the atmosphere of Showa era.

这是昭和电影院风格的怀旧电影院。

Tenmangu Shrine with the divine sprit divided and transferred from Dazaifu Tenmangu Shrine.
Try omikuji fortune-telling slip with a phrase from Shakespeare.

从太宰府天满宫分身出的天满宫。建议您抽一支写有莎士比亚名言的神签。

Sakae Tsuboi's favorite furnishing goods, original manuscripts, and others are exhibited, who is the original author of "Nijushi-no-Hitomi".

展展着《二十四只眼睛》的原作者壶井荣喜欢使用的日常用品、手稿。

**Japanese movie panel wall art.**
日本电影墙板画。
Photo presented by Shochiku Co., Ltd.
照片提供：竹松株式会社

| | |
|---|---|
| Address 地址 | Tanoura, Shodoshima-cho, Shozu-gun, Kagawa Prefecture 香川县小豆郡小豆岛町田蒲 |
| Phone 电话 | 0879-82-2455 |
| Parking 停车场 | Available for free (capacity: 150 cars) 有（150个车位）免费 |
| Open Hours 入村时间 | 9:00 to 17:00 (8:30 to 17:00 only in November) 9:00~17:00（仅11月为8:30~17:00） |
| Close Day 休息日 | None 无 |
| Entrance Fee 入村费 | Adult (junior-high school student and higher age): 750 yen Child (elementary school student): 350 yen 成人（初中生以上）750日元 儿童（小学生）350日元 |

**Access 交通**

[By ferry from Takamatsu Port] Get on the bus bound for Sakate/Tanoura Eigamura from the arrived Port; Get off at the end-stop Tanoura Eigamura; Short walk from the bus-stop.
[By car] Eastbound on Route 436 from Kusakabe Port. Go straight through Yasuda intersection to prefectural road 28. From Furue intersection, westbound on prefectural road 249. 15 minutes from Sakate Port, 20 minutes from Kusakabe Port, 35 minutes from Ikeda Port.
[By ferry boat directly to the Park from Olive Nave] Ferry boat is convenient (it takes 10 minutes). ( * Please contact for details on the operation of ferry boat)
【从高松港乘坐渡轮前来者】从港口乘坐开往坂手港、田之蒲电影村的公交车，到终点站"田之蒲电影村"下车即到。【开车前来者】从草壁港沿着436号国道往东开。在安田交叉路口直行，进入县道28号，通过古江交叉路口后进入县道249号往西开。从坂手港出发约需要15分钟，从草壁港出发约需要20分钟，从池田港出发约需要35分钟。【从Olive Navi栈桥乘坐直达船班】乘坐渡舟（约需要10分钟）很方便。（※有关运行情况敬请垂询）

**Experience of time slip to Showa era wearing a rental kimono (service available at the entrance reception)**
**穿上出租和服，心情穿越时空到昭和时代！**
**（请在入口接待处提出。）**

500 yen per one set of kimono clothing
一套 500日元

Rental kasuri kimono is available. Let's stroll through the park wearing a nostalgic kimono.
可租借絣绣和服。您也穿上怀旧的和服，在村中漫步如何？

**Package ticket available for a discounted price, which allows entry into "Misaki no Bunkyojo"!**
**与"岬分校"的套票很划算！**

- **Adult** (junior-high school student and higher age): 970 yen→**830 yen**
- **Child** (elementary school student): 460 yen→**390 yen**
- **成人**（初中生以上）……970日元→**830日元**
- **儿童**（小学生）……460日元→**390日元**

**http://www.24hitomi.or.jp/**

Nijushi-no-Hitomi Eigamura Search
二十四只眼睛电影村 搜索